



# FIVE ESTUARIES OFFSHORE WIND FARM

PRELIMINARY ENVIRONMENTAL  
INFORMATION REPORT

VOLUME 4, ANNEX 6.3: SPAWNING  
HERRING HEATMAPS (INTERNATIONAL  
HERRING LARVAL SURVEY DATA)

Document Reference	004685536-01
Revision	A
Date	November 2022



Project	Five Estuaries Offshore Wind Farm
Sub-Project or Package	Preliminary Environmental Information Report
Document Title	Volume 4, Annex 6.3: Spawning Herring Heatmaps (International Herring Larval Survey Data)
Document Reference	004685536-01
Revision	A

COPYRIGHT © Five Estuaries Wind Farm Ltd

All pre-existing rights reserved.

This document is supplied on and subject to the terms and conditions of the Contractual Agreement relating to this work, under which this document has been supplied, in particular:

#### LIABILITY

In preparation of this document Five Estuaries Wind Farm Ltd has made reasonable efforts to ensure that the content is accurate, up to date and complete for the purpose for which it was contracted. Five Estuaries Wind Farm Ltd makes no warranty as to the accuracy or completeness of material supplied by the client or their agent.

Other than any liability on Five Estuaries Wind Farm Ltd detailed in the contracts between the parties for this work Five Estuaries Wind Farm Ltd shall have no liability for any loss, damage, injury, claim, expense, cost or other consequence arising as a result of use or reliance upon any information contained in or omitted from this document.

Any persons intending to use this document should satisfy themselves as to its applicability for their intended purpose.

The user of this document has the obligation to employ safe working practices for any activities referred to and to adopt specific practices appropriate to local conditions.

Revision	Date	Status/Reason for Issue	Originator	Checked	Approved
A	Nov-22	Final for PEIR	GoBe	GoBe	VE OWFL



## FIGURES

Figure 1: Herring Spawning Grounds IHLS Comparison (2007-2008).....	5
Figure 2: Herring Spawning Grounds IHLS Comparison (2008-2009).....	6
Figure 3: Herring Spawning Grounds IHLS Comparison (2009-2010).....	7
Figure 4: Herring Spawning Grounds IHLS Comparison (2010-2011).....	8
Figure 5: Herring Spawning Grounds IHLS Comparison (2011-2012).....	9
Figure 6: Herring Spawning Grounds IHLS Comparison (2012-2013).....	10
Figure 7: Herring Spawning Grounds IHLS Comparison (2013-2014).....	11
Figure 8: Herring Spawning Grounds IHLS Comparison (2014-2015).....	12
Figure 9: Herring Spawning Grounds IHLS Comparison (2015-2016).....	13
Figure 10: Herring Spawning Grounds IHLS Comparison (2016-2017).....	14
Figure 11: Herring Spawning Grounds IHLS Comparison (2019-2020).....	15

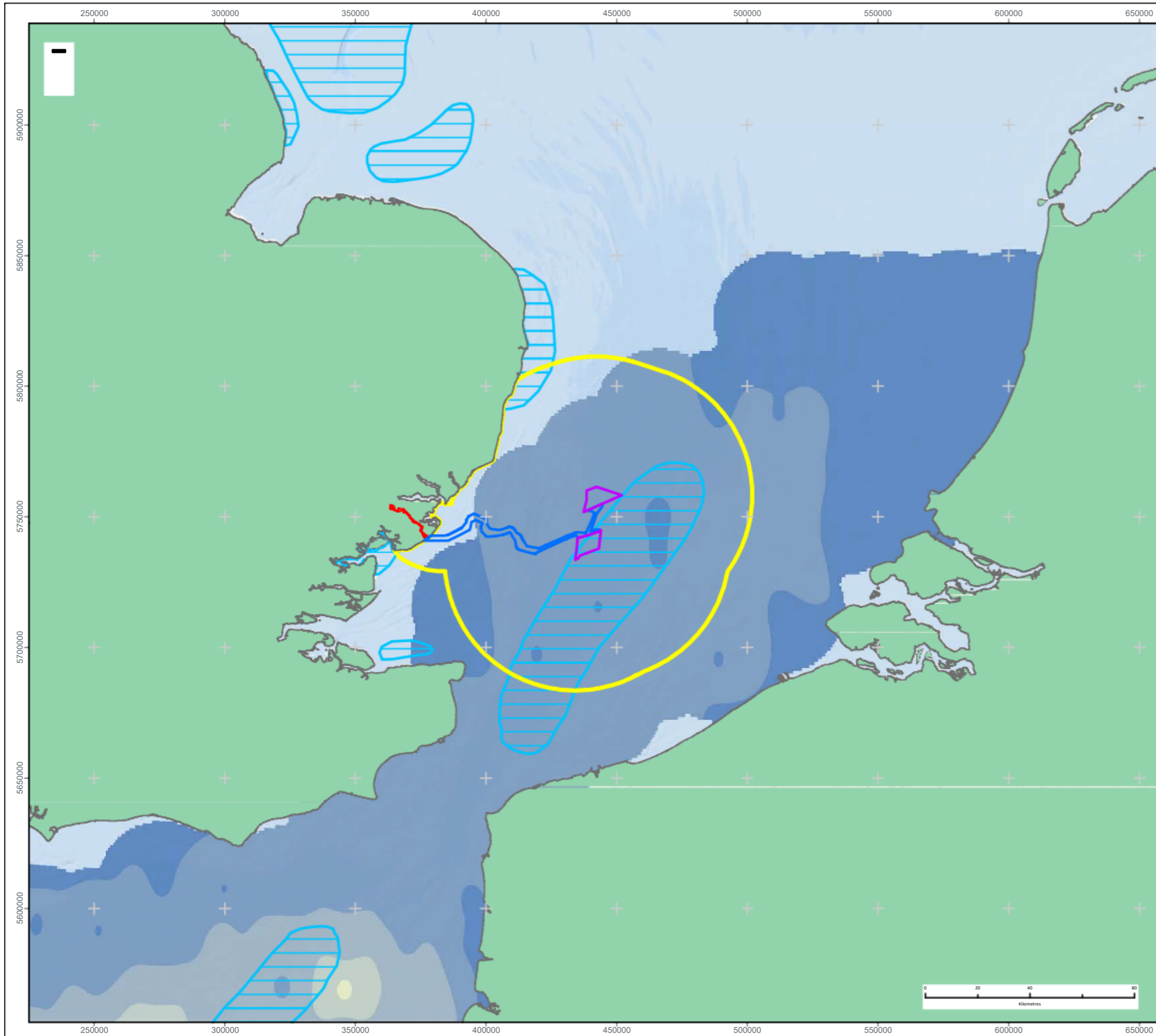

**LEGEND**

- Array Areas
- Offshore Export Cable Corridor
- Onshore Red Line Boundary
- Fish and Shellfish Study Area

Spawning Grounds (Coull, 1998) - Intensity, Species:

- Herring

Larval Abundance Per m<sup>2</sup>

- 0
- 0.1 - 750
- 750 - 3,000
- 3,0000 - 7,500
- 7,5000 - 9,000
- 9,0000 - 19,000
- 19,0000 - 29,000
- 29,0000 - 39,000
- 39,0000 - 53,500
- 53,5000 - 59,250

Data Source:  
 Basemap: Esri, Garmin, GEBCO, NOAA NGDC, and other contributors

**PROJECT TITLE:**  
*FIVE ESTUARIES OFFSHORE WINDFARM*

**DRAWING TITLE:**  
**Herring spawning grounds  
 IHLs comparison 2007 - 2008**

VER	DATE	REMARKS	Drawn	Checked
1	26/10/2022	For Issue	SWM	AL

**DRAWING NUMBER:**  
 1

SCALE: 1:1,500,000    PLOT SIZE: A3    DATUM: WGS84    PROJECTION: UTM31N



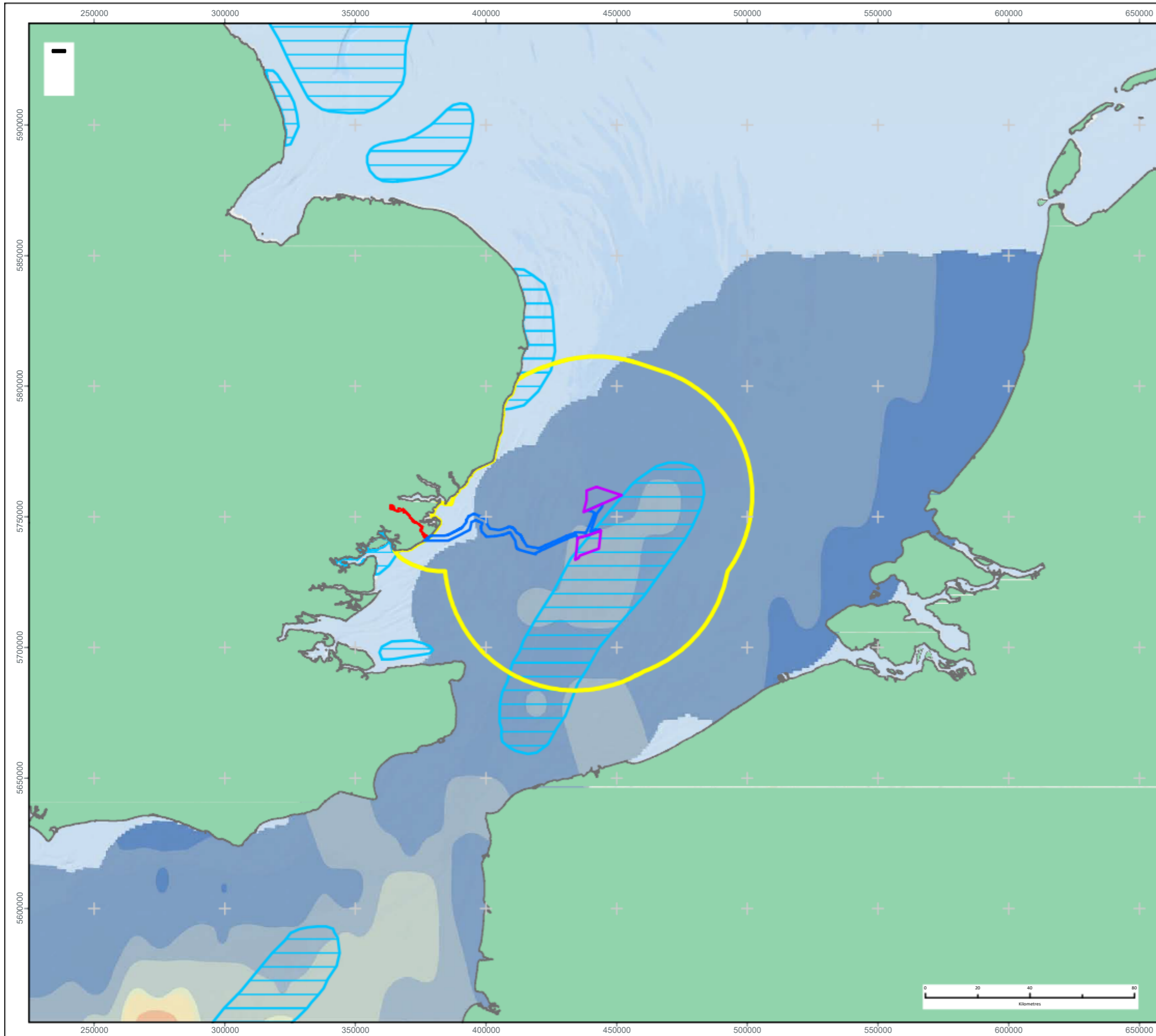

**LEGEND**

- Array Areas
- Offshore Export Cable Corridor
- Onshore Red Line Boundary
- Fish and Shellfish Study Area

Spawning Grounds (Coull, 1998) - Intensity, Species:

- Herring

Larval Abundance Per m<sup>2</sup>

- 0
- 0.1 - 750
- 750 - 3,000
- 3,000 - 7,500
- 7,500 - 9,000
- 9,000 - 19,000
- 19,000 - 29,000
- 29,000 - 39,000
- 39,000 - 53,500
- 53,500 - 59,250

Data Source:  
 Basemap: Esri, Garmin, GEBCO, NOAA NGDC, and other contributors

PROJECT TITLE:  
*FIVE ESTUARIES OFFSHORE WINDFARM*

DRAWING TITLE:  
**Herring spawning grounds  
 IHLS comparision 2008 - 2009**

VER	DATE	REMARKS	Drawn	Checked
1	26/10/2022	For Issue	SWM	AL

DRAWING NUMBER:  
2

SCALE: 1:1,500,000    PLOT SIZE: A3    DATUM: WGS84    PROJECTION: UTM31N

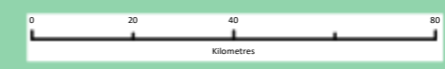

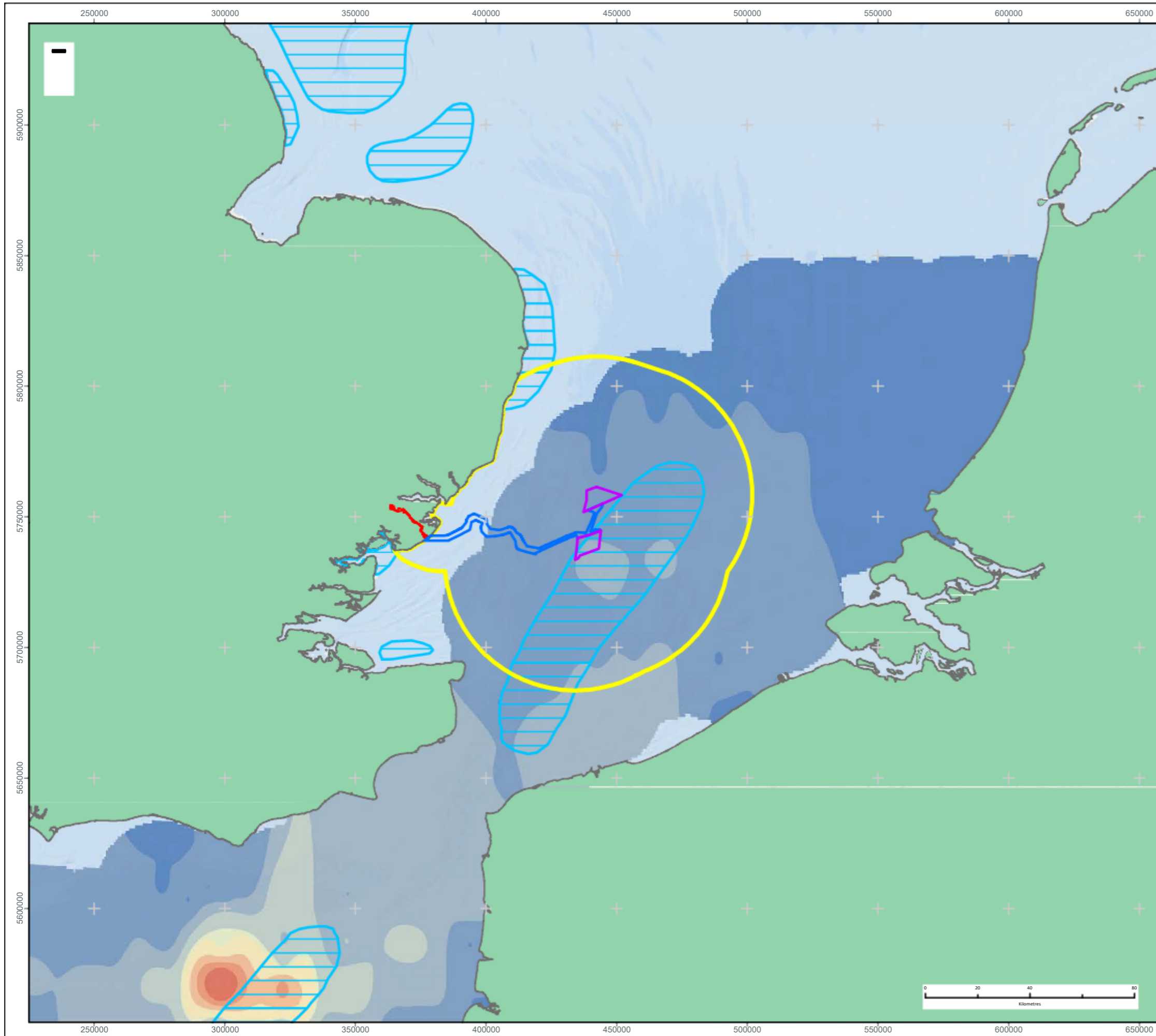

**LEGEND**

- Array Areas
- Offshore Export Cable Corridor
- Onshore Red Line Boundary
- Fish and Shellfish Study Area

Spawning Grounds (Coull, 1998) - Intensity, Species:

- Herring

Larval Abundance Per m<sup>2</sup>

- 0
- 0.1 - 750
- 750 - 3,000
- 3,000 - 7,500
- 7,500 - 9,000
- 9,000 - 19,000
- 19,000 - 29,000
- 29,000 - 39,000
- 39,000 - 53,500
- 53,500 - 59,250

Data Source:  
 Basemap: Esri, Garmin, GEBCO, NOAA NGDC, and other contributors

PROJECT TITLE:  
*FIVE ESTUARIES OFFSHORE WINDFARM*

DRAWING TITLE:  
**Herring spawning grounds  
 IHLs comparison 2009 - 2010**

VER	DATE	REMARKS	Drawn	Checked
1	26/10/2022	For Issue	SWM	AL

DRAWING NUMBER:  
3

SCALE: 1:1,500,000    PLOT SIZE: A3    DATUM: WGS84    PROJECTION: UTM31N



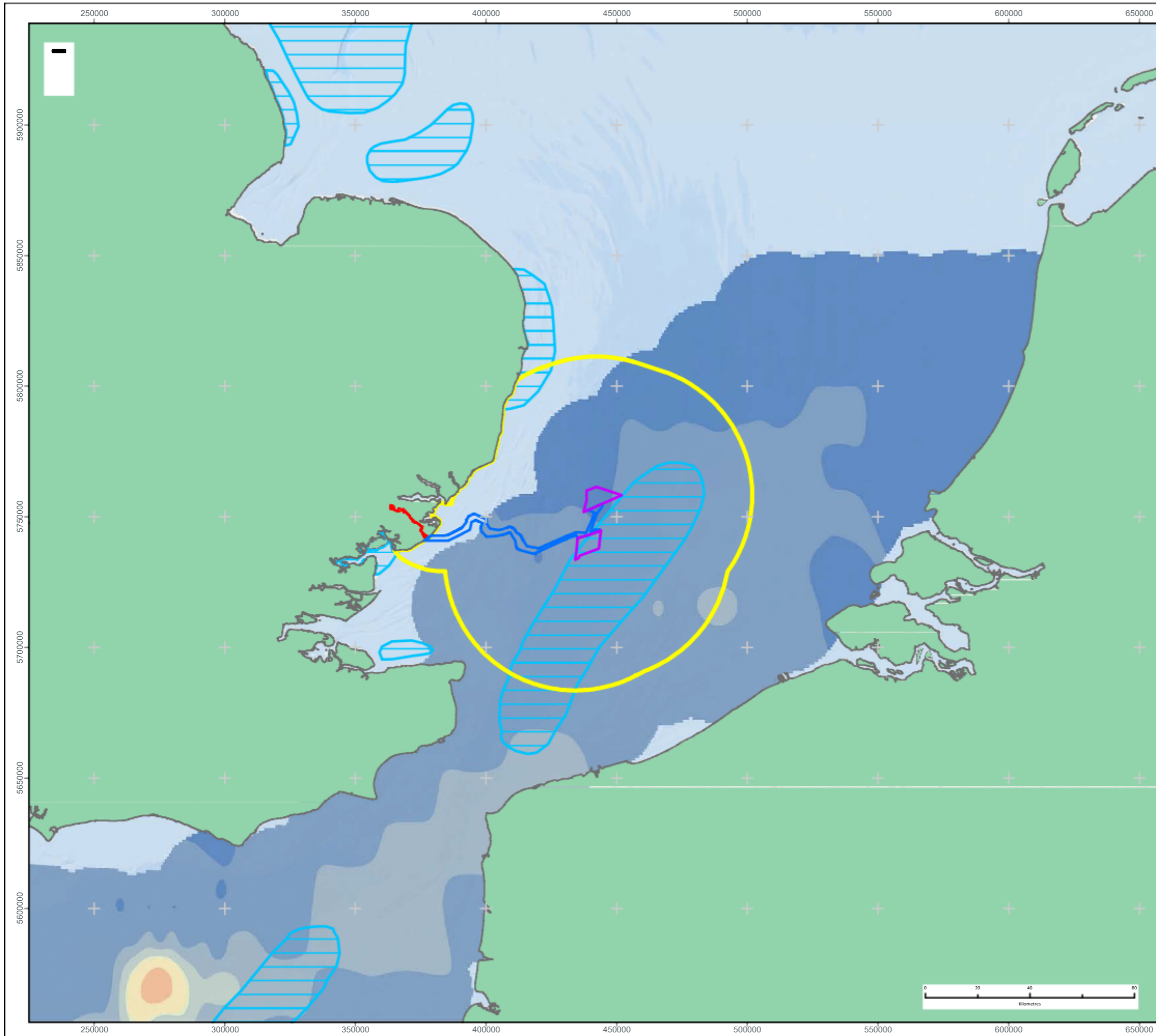

**LEGEND**

- Array Areas
- Offshore Export Cable Corridor
- Onshore Red Line Boundary
- Fish and Shellfish Study Area

Spawning Grounds (Coull, 1998) - Intensity, Species:

- Herring

Larval Abundance Per m<sup>2</sup>

- 0
- 0.1 - 750
- 750 - 3,000
- 3,0000 - 7,500
- 7,5000 - 9,000
- 9,0000 - 19,000
- 19,0000 - 29,000
- 29,0000 - 39,000
- 39,0000 - 53,500
- 53,5000 - 59,250

Data Source:  
 Basemap: Esri, Garmin, GEBCO, NOAA NGDC, and other contributors

PROJECT TITLE:  
*FIVE ESTUARIES OFFSHORE WINDFARM*

DRAWING TITLE:  
**Herring spawning grounds  
 IHLs comparison 2010 - 2011**

VER	DATE	REMARKS	Drawn	Checked
1	26/10/2022	For Issue	SWM	AL

DRAWING NUMBER:  
4

SCALE: 1:1,500,000    PLOT SIZE: A3    DATUM: WGS84    PROJECTION: UTM31N



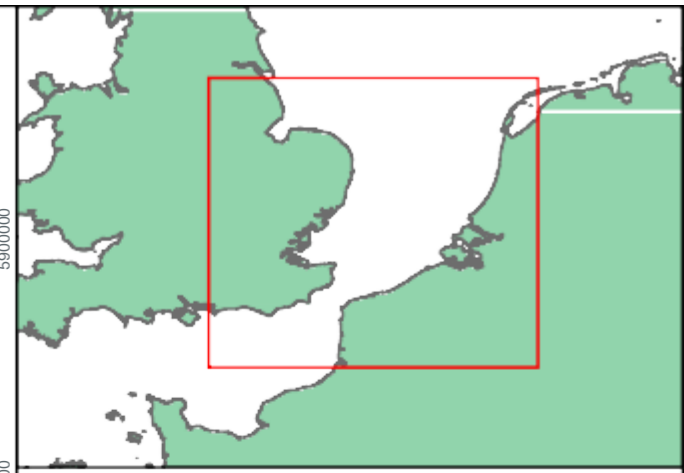
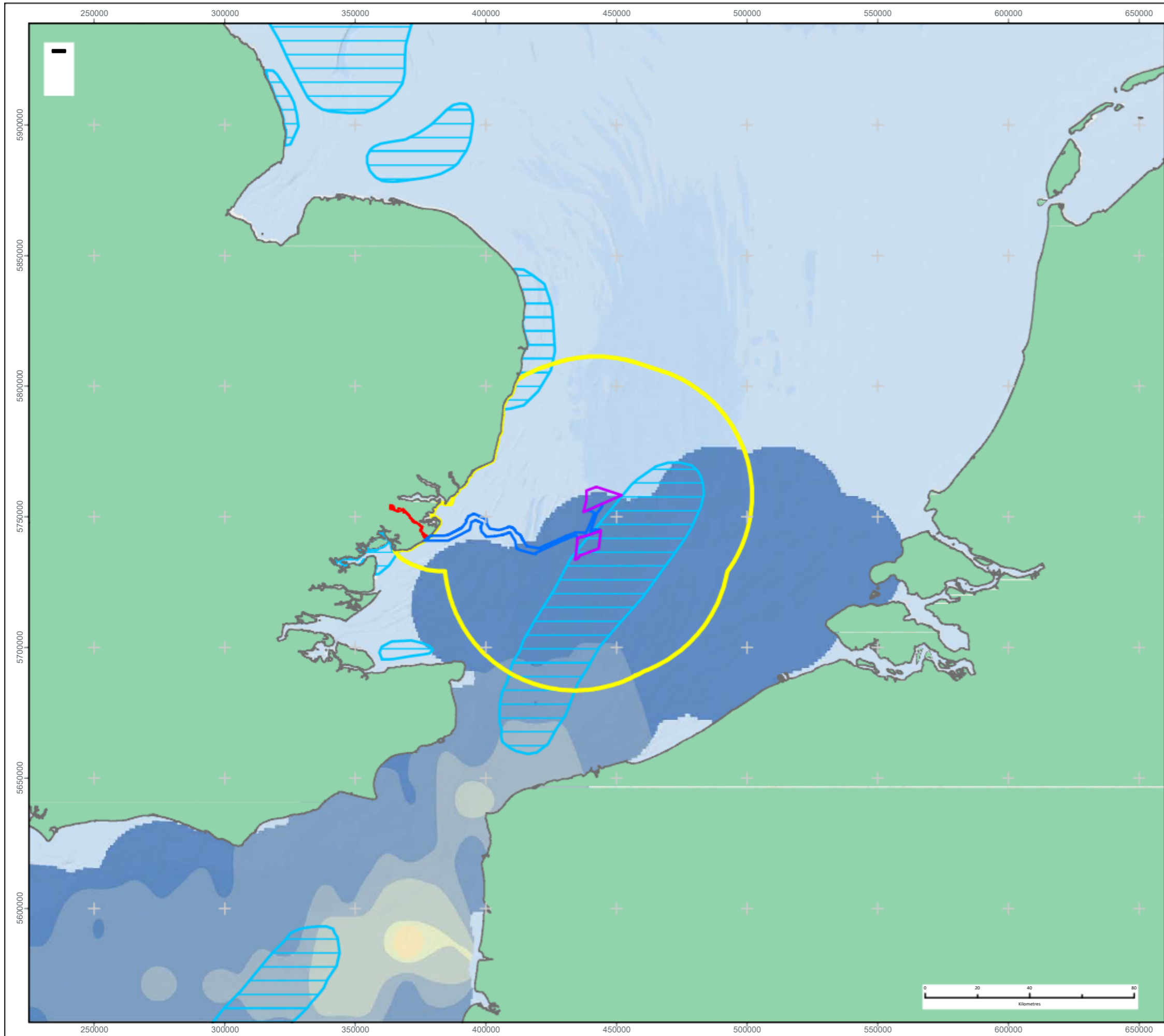

**LEGEND**

- Array Areas
- Offshore Export Cable Corridor
- Onshore Red Line Boundary
- Fish and Shellfish Study Area

Spawning Grounds (Coull, 1998) - Intensity, Species:

- Herring

Larval Abundance Per m<sup>2</sup>

- 0
- 0.1 - 750
- 750 - 3,000
- 3,0000 - 7,500
- 7,5000 - 9,000
- 9,0000 - 19,000
- 19,0000 - 29,000
- 29,0000 - 39,000
- 39,0000 - 53,500
- 53,5000 - 59,250

Data Source:  
 Basemap: Esri, Garmin, GEBCO, NOAA NGDC, and other contributors

PROJECT TITLE:  
*FIVE ESTUARIES OFFSHORE WINDFARM*

DRAWING TITLE:  
**Herring spawning grounds  
 IHLs comparison 2011 - 2012**

VER	DATE	REMARKS	Drawn	Checked
1	26/10/2022	For Issue	SWM	AL

DRAWING NUMBER:  
5

SCALE: 1:1,500,000    PLOT SIZE: A3    DATUM: WGS84    PROJECTION: UTM31N





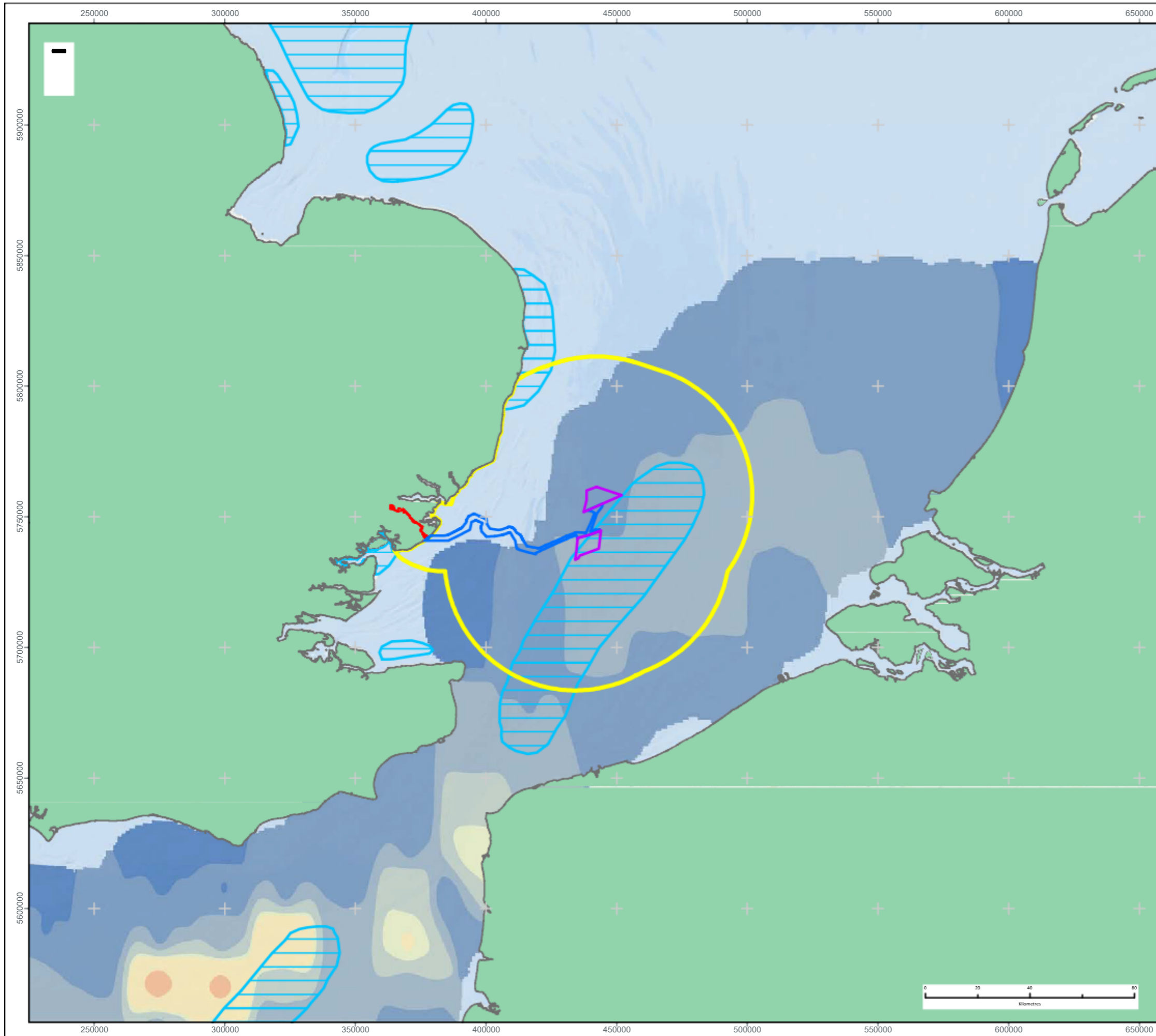

**LEGEND**

- Array Areas
- Offshore Export Cable Corridor
- Onshore Red Line Boundary
- Fish and Shellfish Study Area

Spawning Grounds (Coull, 1998) - Intensity, Species:

- Herring

Larval Abundance Per m<sup>2</sup>

- 0
- 0.1 - 750
- 750 - 3,000
- 3,0000 - 7,500
- 7,5000 - 9,000
- 9,0000 - 19,000
- 19,0000 - 29,000
- 29,0000 - 39,000
- 39,0000 - 53,500
- 53,5000 - 59,250

Data Source:  
 Basemap: Esri, Garmin, GEBCO, NOAA NGDC, and other contributors

PROJECT TITLE:  
*FIVE ESTUARIES OFFSHORE WINDFARM*

DRAWING TITLE:  
**Herring spawning grounds  
 IHLs comparison 2012 - 2013**

VER	DATE	REMARKS	Drawn	Checked
1	26/10/2022	For Issue	SWM	AL

DRAWING NUMBER:  
6

SCALE: 1:1,500,000    PLOT SIZE: A3    DATUM: WGS84    PROJECTION: UTM31N



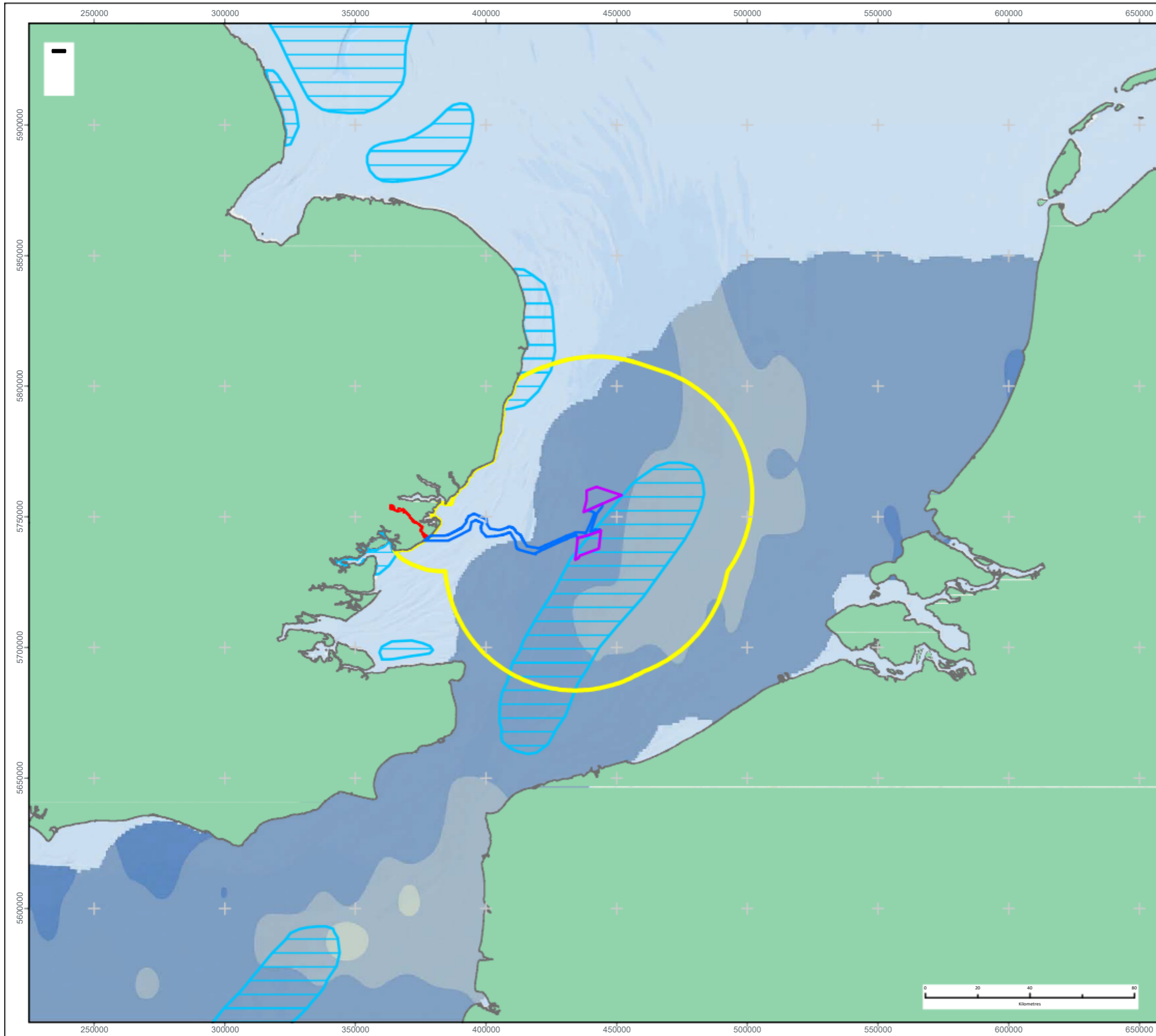

**LEGEND**

- Array Areas
- Offshore Export Cable Corridor
- Onshore Red Line Boundary
- Fish and Shellfish Study Area

Spawning Grounds (Coull, 1998) - Intensity, Species:

- Herring

Larval Abundance Per m<sup>2</sup>

- 0
- 0.1 - 750
- 750 - 3,000
- 3,0000 - 7,500
- 7,5000 - 9,000
- 9,0000 - 19,000
- 19,0000 - 29,000
- 29,0000 - 39,000
- 39,0000 - 53,500
- 53,5000 - 59,250

Data Source:  
 Basemap: Esri, Garmin, GEBCO, NOAA NGDC, and other contributors

PROJECT TITLE:  
*FIVE ESTUARIES OFFSHORE WINDFARM*

DRAWING TITLE:  
**Herring spawning grounds  
 IHLs comparison 2013 - 2014**

VER	DATE	REMARKS	Drawn	Checked
1	26/10/2022	For Issue	SWM	AL

DRAWING NUMBER:  
7

SCALE: 1:1,500,000    PLOT SIZE: A3    DATUM: WGS84    PROJECTION: UTM31N

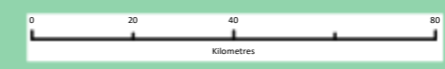

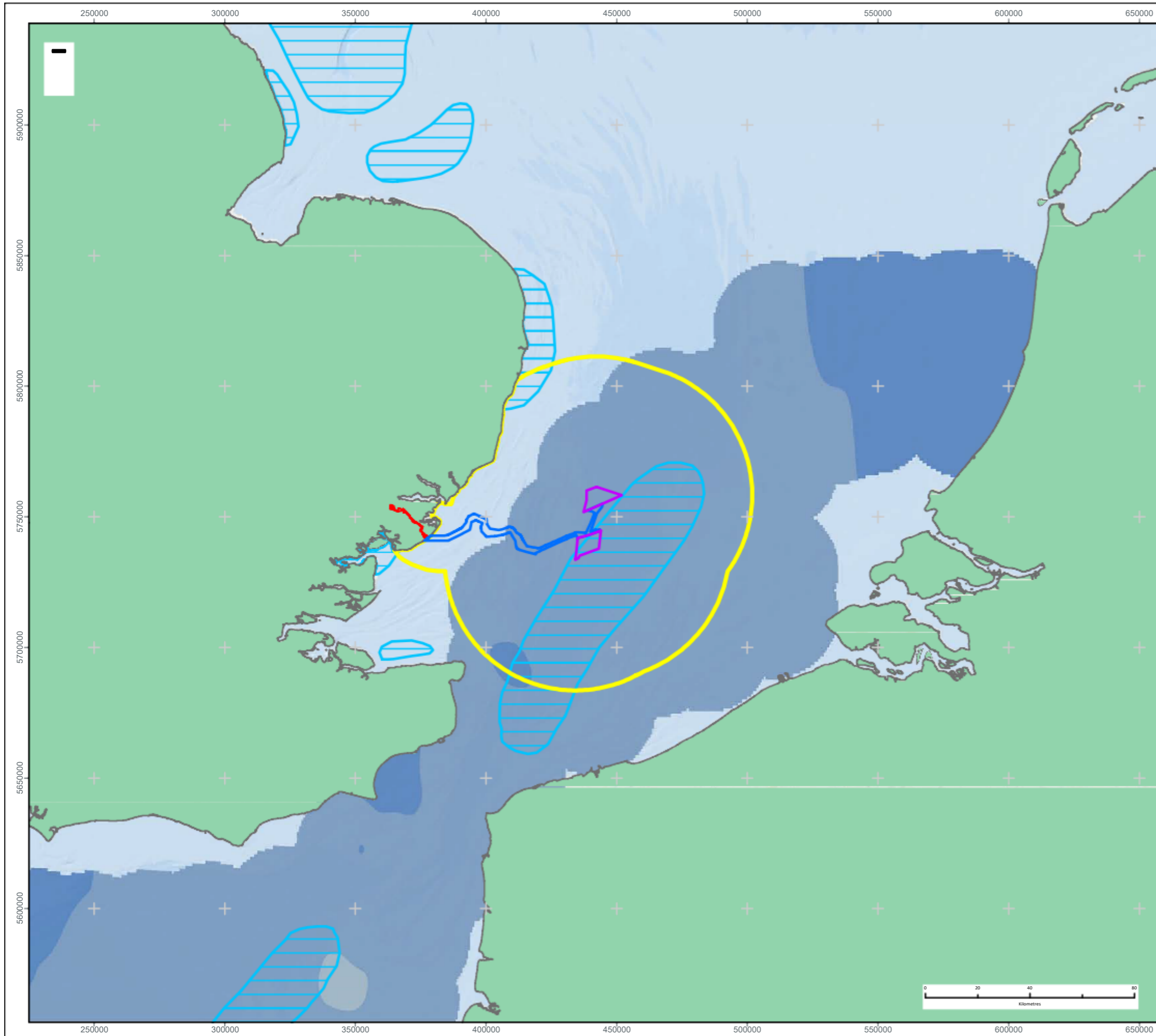

**LEGEND**

- Array Areas
- Offshore Export Cable Corridor
- Onshore Red Line Boundary
- Fish and Shellfish Study Area

Spawning Grounds (Coull, 1998) - Intensity, Species:

- Herring

Larval Abundance Per m<sup>2</sup>

- 0
- 0.1 - 750
- 750 - 3,000
- 3,0000 - 7,500
- 7,5000 - 9,000
- 9,0000 - 19,000
- 19,0000 - 29,000
- 29,0000 - 39,000
- 39,0000 - 53,500
- 53,5000 - 59,250

Data Source:  
 Basemap: Esri, Garmin, GEBCO, NOAA NGDC, and other contributors

PROJECT TITLE:  
*FIVE ESTUARIES OFFSHORE WINDFARM*

DRAWING TITLE:  
**Herring spawning grounds  
 IHLs comparison 2014 - 2015**

VER	DATE	REMARKS	Drawn	Checked
1	26/10/2022	For Issue	SWM	AL

DRAWING NUMBER:  
8

SCALE: 1:1,500,000    PLOT SIZE: A3    DATUM: WGS84    PROJECTION: UTM31N



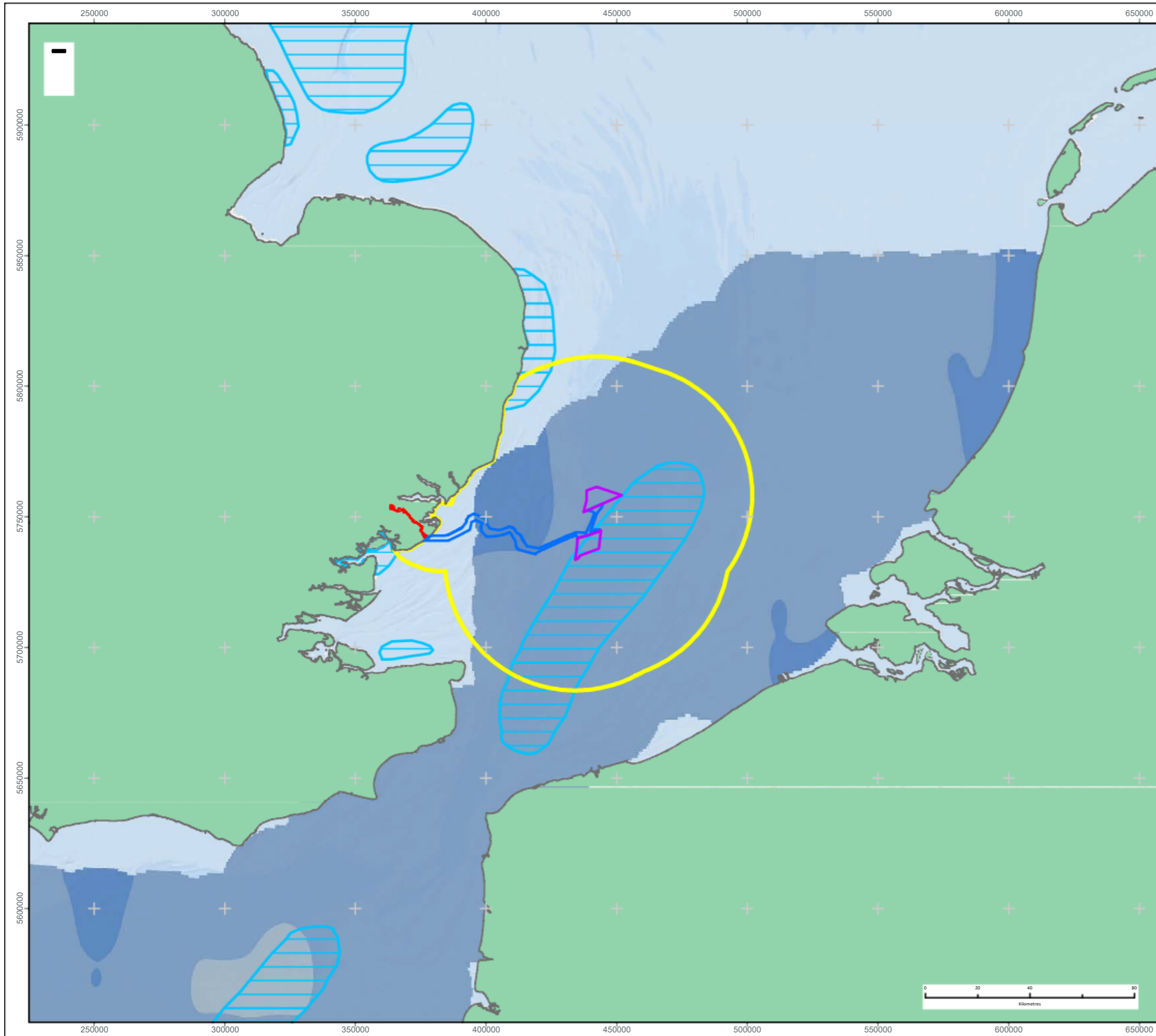

**LEGEND**

- Array Areas
- Offshore Export Cable Corridor
- Onshore Red Line Boundary
- Fish and Shellfish Study Area

Spawning Grounds (Coull, 1998) - Intensity, Species:

- Herring

Larval Abundance Per m<sup>2</sup>

- 0
- 0.1 - 750
- 750 - 3,000
- 3,000 - 7,500
- 7,500 - 9,000
- 9,000 - 19,000
- 19,000 - 29,000
- 29,000 - 39,000
- 39,000 - 53,500
- 53,500 - 59,250

Data Source:  
 Basemap: Esri, Garmin, GEBCO, NOAA NGDC, and other contributors

PROJECT TITLE:  
*FIVE ESTUARIES OFFSHORE WINDFARM*

DRAWING TITLE:  
**Herring spawning grounds  
 IHLs comparison 2015 - 2016**

VER	DATE	REMARKS	Drawn	Checked
1	26/10/2022	For Issue	SWM	AL

DRAWING NUMBER:  
9

SCALE: 1:1,500,000    PLOT SIZE: A3    DATUM: WGS84    PROJECTION: UTM31N



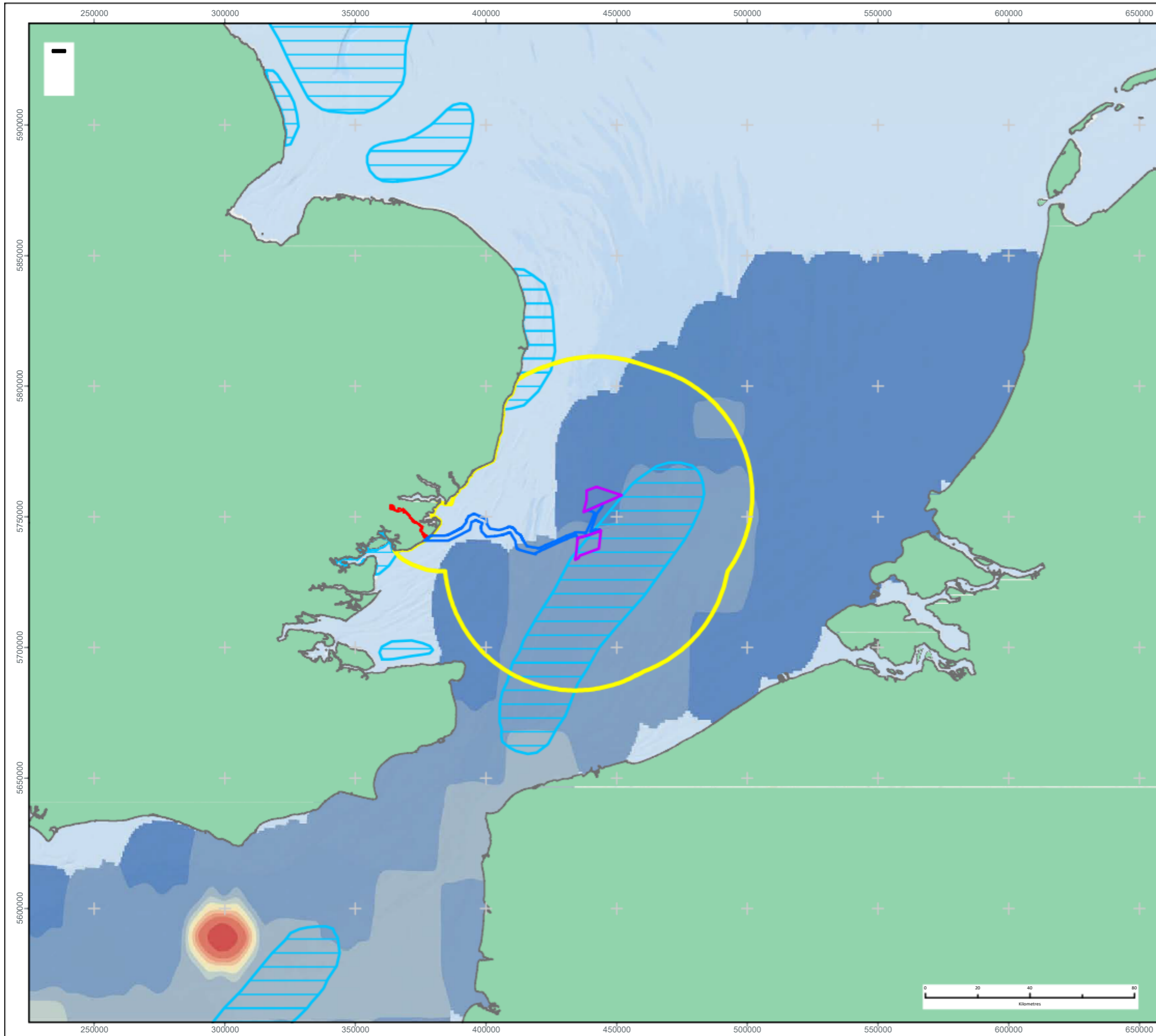

**LEGEND**

- Array Areas
- Offshore Export Cable Corridor
- Onshore Red Line Boundary
- Fish and Shellfish Study Area

Spawning Grounds (Coull, 1998) - Intensity, Species:

- Herring

Larval Abundance Per m<sup>2</sup>

- 0
- 0.1 - 750
- 750 - 3,000
- 3,0000 - 7,500
- 7,5000 - 9,000
- 9,0000 - 19,000
- 19,0000 - 29,000
- 29,0000 - 39,000
- 39,0000 - 53,500
- 53,5000 - 59,250

Data Source:  
 Basemap: Esri, Garmin, GEBCO, NOAA NGDC, and other contributors

PROJECT TITLE:  
*FIVE ESTUARIES OFFSHORE WINDFARM*

DRAWING TITLE:  
**Herring spawning grounds  
 IHLs comparison 2016 - 2017**

VER	DATE	REMARKS	Drawn	Checked
1	26/10/2022	For Issue	SWM	AL

DRAWING NUMBER:  
10

SCALE: 1:1,500,000    PLOT SIZE: A3    DATUM: WGS84    PROJECTION: UTM31N



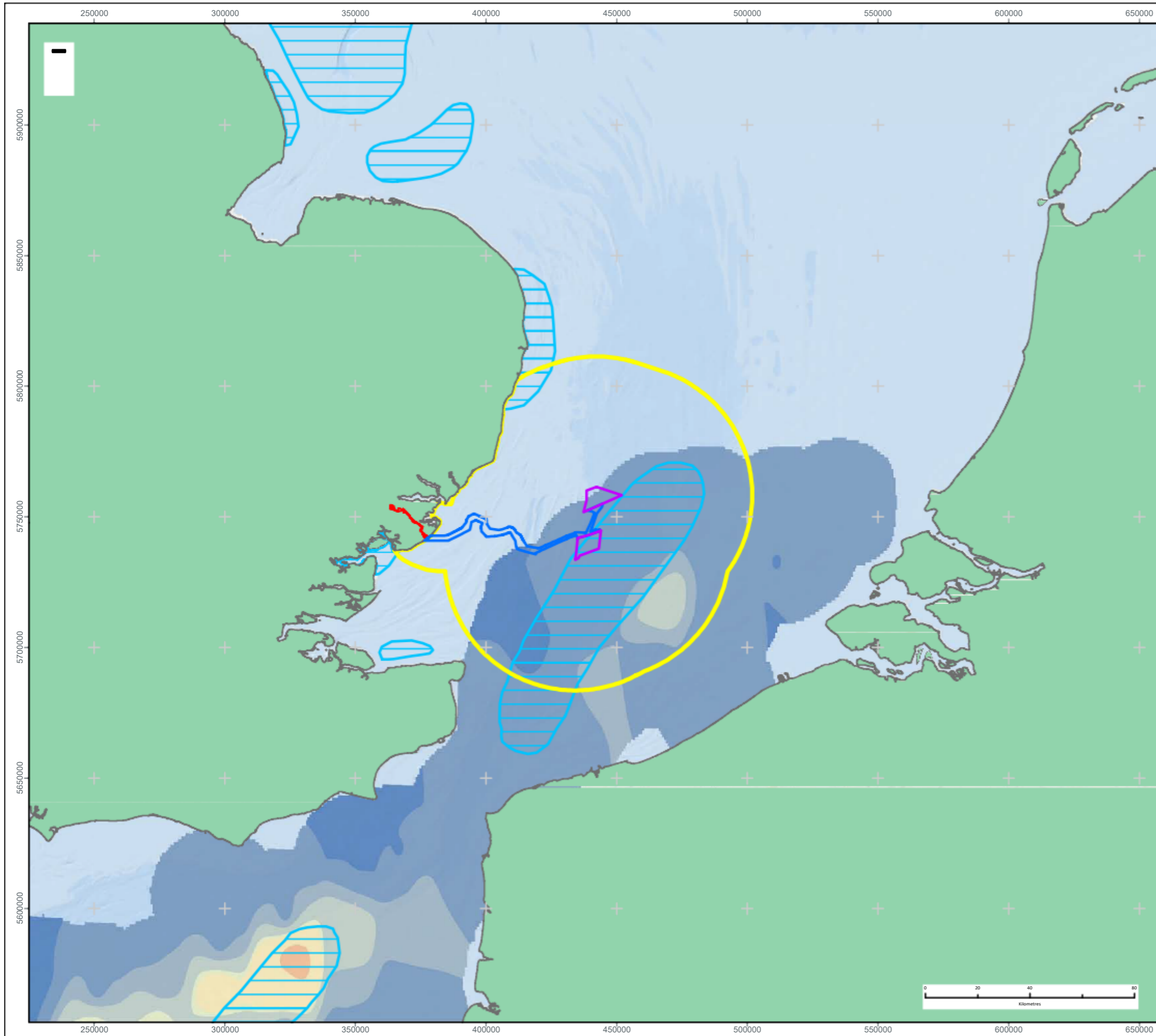

**LEGEND**

- Array Areas
- Offshore Export Cable Corridor
- Onshore Red Line Boundary
- Fish and Shellfish Study Area

Spawning Grounds (Coull, 1998) - Intensity, Species:

- Herring

Larval Abundance Per m<sup>2</sup>

- 0
- 0.1 - 750
- 750 - 3,000
- 3,0000 - 7,500
- 7,5000 - 9,000
- 9,0000 - 19,000
- 19,0000 - 29,000
- 29,0000 - 39,000
- 39,0000 - 53,500
- 53,5000 - 59,250

Data Source:  
 Basemap: Esri, Garmin, GEBCO, NOAA NGDC, and other contributors

PROJECT TITLE:  
*FIVE ESTUARIES OFFSHORE WINDFARM*

DRAWING TITLE:  
**Herring spawning grounds  
 IHLs comparison 2019 - 2020**

VER	DATE	REMARKS	Drawn	Checked
1	26/10/2022	For Issue	SWM	AL

DRAWING NUMBER:  
11

SCALE: 1:1,500,000    PLOT SIZE: A3    DATUM: WGS84    PROJECTION: UTM31N

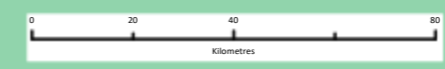



F I V E  
ESTUARIES  
OFFSHORE WIND FARM



PHONE  
EMAIL  
WEBSITE  
ADDRESS

COMPANY NO

0333 880 5306

[fiveestuaries@rwe.com](mailto:fiveestuaries@rwe.com)

[www.fiveestuaries.co.uk](http://www.fiveestuaries.co.uk)

Five Estuaries Offshore Wind Farm Ltd  
Windmill Hill Business Park  
Whitehill Way, Swindon, SN5 6PB  
Registered in England and Wales  
company number 12292474

